Sefico Nexia

Solutions d’experts

Covid-19 Overcoming the crisis and recovering

Sefico Nexia's ambition is to provide concrete, sustainable and effective solutions to companies and their leaders.

A major economic crisis that creates short and medium term uncertainties

The Covid-19 pandemic is primarily a sanitary crisis affecting the health of hundreds of thousands people around the world. The containment measures that have been taken by many countries, have triggered a major economic crisis which is the result of an unprecedent addition between a supply and a demand crisis.

The loss of economic activity is massive and widespread, with a heterogeneous effect depending on the sector. The economic cost is huge.

In the short term, and despite the economic support measures provided by governments, many economic players are facing major uncertainty about their ability to absorb this economic crisis. Furthermore, the conditions and the term of the containment exit remain uncertain.

In the medium term, the conditions for the world economy recovery are also unpredictable. If an economic rebound is acquired, it is not possible to predict whether it will be strong or gradual, neither for how long.

Managing the crisis and recovering: the concern of economic players

The actors most affected by this economic crisis should put in place some emergency measures intended to maintain their activity, when possible, and manage their cash flow to absorb the impact.

Despite the uncertainties, short and medium-term challenges arise: management and improvement of working capital, improvement of operational and financial profitability, search for financing, etc.

In the longer term, the companies will have to respond to other challenges of structural and financial sustainability that can be anticipated.

Sefico Nexia by your side

In this unique context, our ambition is to stay with business leaders to help them overcome the crisis and recover.

We rely on our multidisciplinary teams in the financial, tax, organizational and accounting fields.

© 2020 Sefico Nexia, société anonyme d'expertise comptable et de commissariat aux comptes, membre français du réseau Nexia constitué de cabinets indépendants adhérents de Nexia International. Tous droits réservés. Le nom Sefico Nexia et le logo sont des marques déposées ou des marques de Nexia International.

A global and consistent plan over time

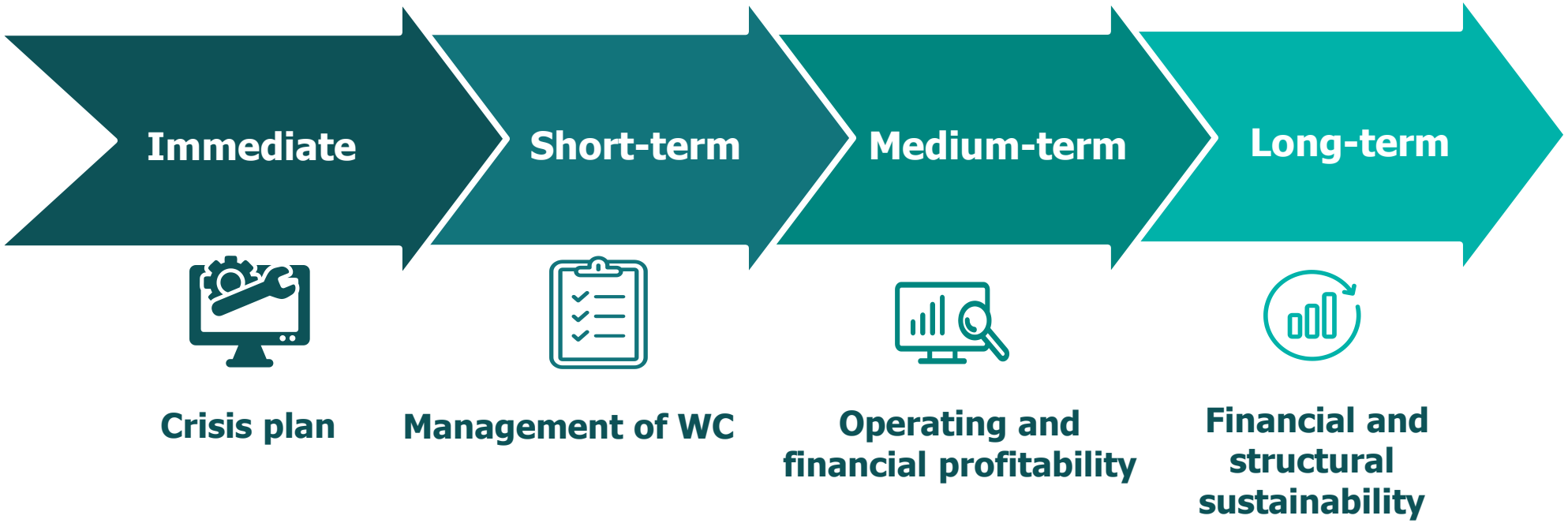

© 2020 Sefico Nexia, société anonyme d'expertise comptable et de commissariat aux comptes, membre français du réseau Nexia constitué de cabinets indépendants adhérents de Nexia International. Tous droits réservés. Le nom Sefico Nexia et le logo sont des marques déposées ou des marques de Nexia International.

Our answers: 9 proposals of services

0 - 4 months
Activate the back up levers

6 - 8 months
Manage WC

1 year
Support operational and financial profitability

2 - 5 years
Structural and financial sustainability

1. Prepare a cash flow forecast
2. Manage your activity and your WC
3. Improve WC
4. Improve your financial communication
5. Find and secure new funding
6. Strategic tax management
7. Strategic human resources management
8. Conduct external growth operations
9. Improve your performance

© 2020 Sefico Nexia, société anonyme d'expertise comptable et de commissariat aux comptes, membre français du réseau Nexia constitué de cabinets indépendants adhérents de Nexia International. Tous droits réservés. Le nom Sefico Nexia et le logo sont des marques déposées ou des marques de Nexia International.

Our firm

Sefico Nexia is an advisory group dedicated to companies and entrepreneurs.

For more than 60 years, Sefico Nexia shares its experience with french or international clients. Resolutely turned towards the multidisciplinarity of its services, Sefico Nexia has managed to integrate, within its team, complementary skills to its core businesses, guaranteeing a very high level of quality of the work carried out and a strong expertise.

20+m€
Turnover

175+
Structured, available, responsive and relevant teams

18
partners

60
Years of experience

1000+
Clients

60+
Companies listed in France or abroad

Sefico Nexia

© 2020 Sefico Nexia, société anonyme d'expertise comptable et de commissariat aux comptes, membre français du réseau Nexia constitué de cabinets indépendants adhérents de Nexia International. Tous droits réservés. Le nom Sefico Nexia et le logo sont des marques déposées ou des marques de Nexia International.

A multidisciplinary team

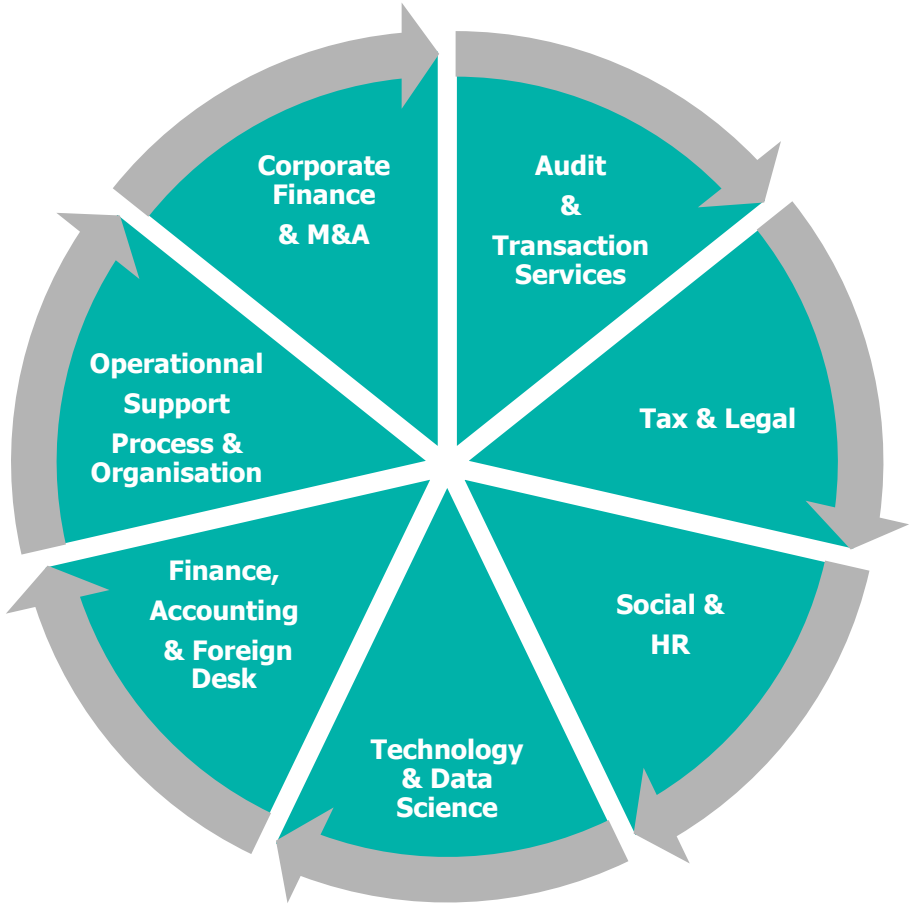

YVES SONIER
Finance & Accounting
y.sonier@sefico-nexia.com

Jérôme CAYROCHE
Finance & operationnal Support
j.cayroche@sefico-nexia.com

Yves-Marie MORIN
Finance & Foreign Desk
ym.morin@sefico-nexia.com

Richard DIALLO
Process & Organisation
r.diallo@sefico-nexia.com

Jean-Baptiste HERVET
Audit & Transaction Services
jb.hervet@sefico-nexia.com

Vincent BERTEAUX
Consolidation & standards
v.berteaux@sefico-nexia.com

Anne-Lise COURAULT
Process & Organisation
al.courault@sefico-nexia.com

Benoît DAMBRE
Tax & Legal
b.dambre@sefico-nexia.com

Fabien FERT
Finance & Accounting
f.fert@sefico-nexia.com

Benjamin GOHET
Tax & Legal
b.gohet@sefico-nexia.com

Jean-Claude LOUCHE
Corporate Finance & M&A
jc.louche@sefico-nexia.com

Alexandre AIDOUDI
Corporate Finance & M&A
a.aidoudi@sefico-nexia.com

Bettina KOEGLER
Audit & Transaction Services
b.koegler@sefico-nexia.com

Yves Le DUFF
Finance & operationnal Support
y.leduff@sefico-nexia.com

Raphaël Le Goff
Finance & Accounting
r.legoff@sefico-nexia.com

Yann ROQUES
Finance & Foreign Desk
y.roques@sefico-nexia.com

Augustin BALAHU De NOIRON
Consolidation & Standards
a.balahudenoiron@sefico-nexia.com

Antoine BALTER
Finance & Accounting
a.balter@sefico-nexia.com

Duong SAINT-PIERRE
Social & RH
d.saintpierre@sefico-nexia.com

Antoine BOSCHE
Technology & Data Science
a.bosche@sefico-nexia.com

Sefico Nexia

© 2020 Sefico Nexia, société anonyme d'expertise comptable et de commissariat aux comptes, membre français du réseau Nexia constitué de cabinets indépendants adhérents de Nexia International. Tous droits réservés. Le nom Sefico Nexia et le logo sont des marques déposées ou des marques de Nexia International.

Notre réseau : Nexia international

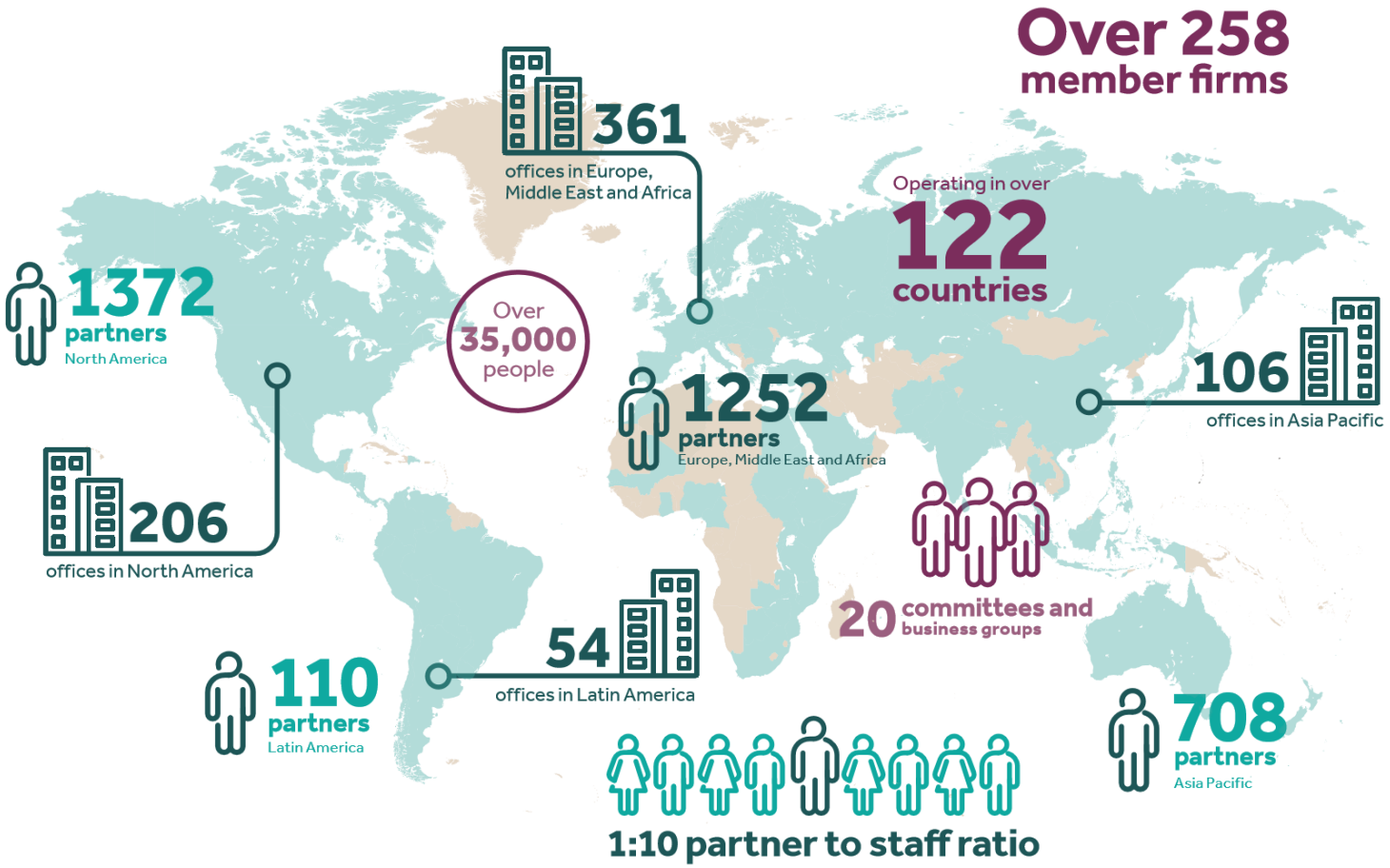

Awards and credentials

About us

Nexia International is the 9th worldwide network of independent accounting and consulting firms

Wherever you do business

Through the network global connections, shared values and long-lasting professional relationships, you can expect the highest standard of professional advice – anywhere in the world.

- **Shared values and professionalism**
- **Individual attention**
- **Customized solutions**
- **Quality control**
- **Technical expertise**

Service lines

ADVISORY
AUDIT
TAX

Sefico Nexia

© 2020 Sefico Nexia, société anonyme d'expertise comptable et de commissariat aux comptes, membre français du réseau Nexia constitué de cabinets indépendants adhérents de Nexia International. Tous droits réservés. Le nom Sefico Nexia et le logo sont des marques déposées ou des marques de Nexia International.

Sefico Nexia

Accounting - Advisory
Audit
HR - Social
M&A
Tax and legal

65 avenue Kléber,
75116 Paris

Tel : +33 (0) 1 44 34 08 00
www.sefico-nexia.com

Sefico Nexia

© 2020 Sefico Nexia, société anonyme d'expertise comptable et de commissariat aux comptes, membre français du réseau Nexia constitué de cabinets indépendants adhérents de Nexia International. Tous droits réservés. Le nom Sefico Nexia et le logo sont des marques déposées ou des marques de Nexia International.